

FORESTS OF EASTERN AUSTRALIA

330,154 km²

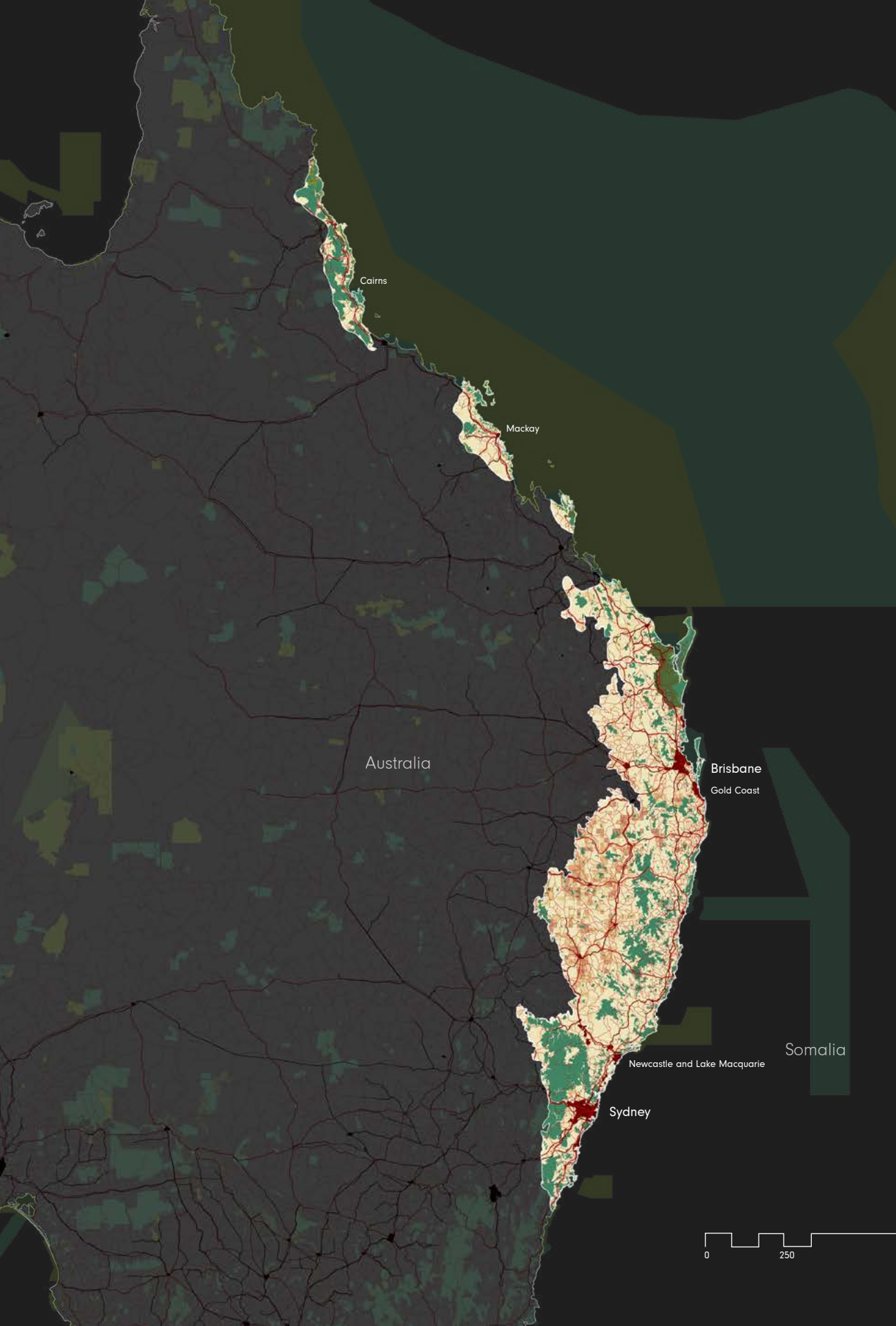

BIODIVERSITY TARGET

2020 TARGET: 17% protected

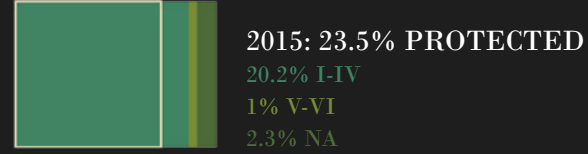

- Forests of Eastern Australia Hotspot
- Neighboring Hotspot
- Protected Area (IUCN Category I-IV)
- Protected Area (IUCN Category V-VI)
- Protected Area (IUCN Category NA)
- Urban Area
- Agriculture (0-100% landuse)
- Roads
- Railroads



FORESTS OF EASTERN AUSTRALIA ECOREGIONS

Shortfall Assessment to reach Target of 17% protected land in each terrestrial ecoregion

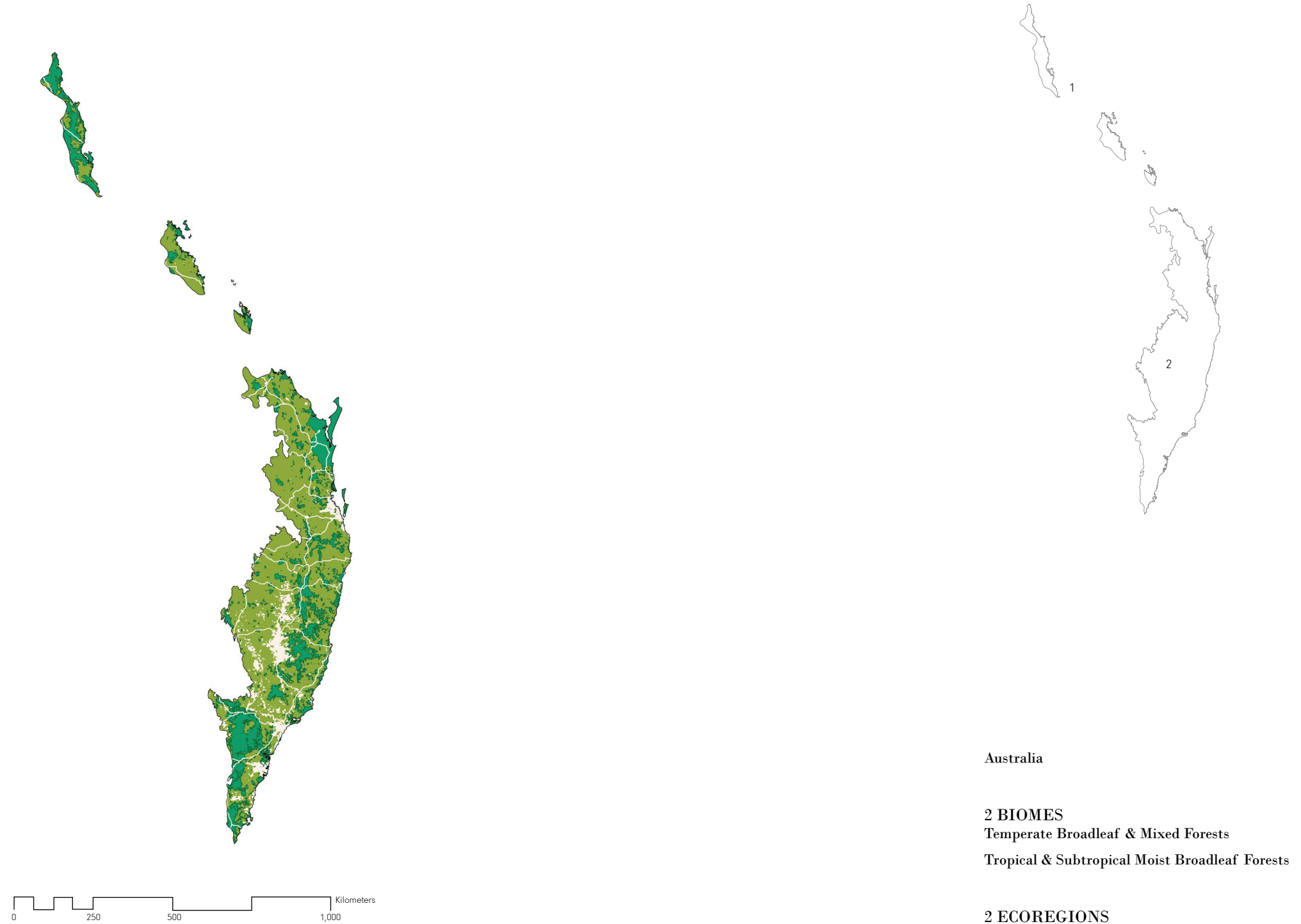

1. Queensland Tropical Rain Forests

20,731 km² remnant habitat

Target reached

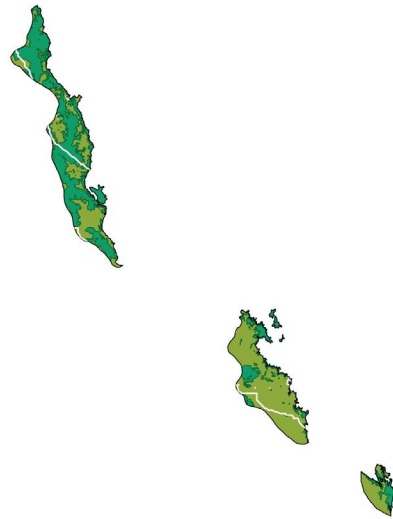

2. Eastern Australia Temperate Forests

208,177 km² remnant habitat

Target reached

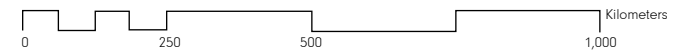
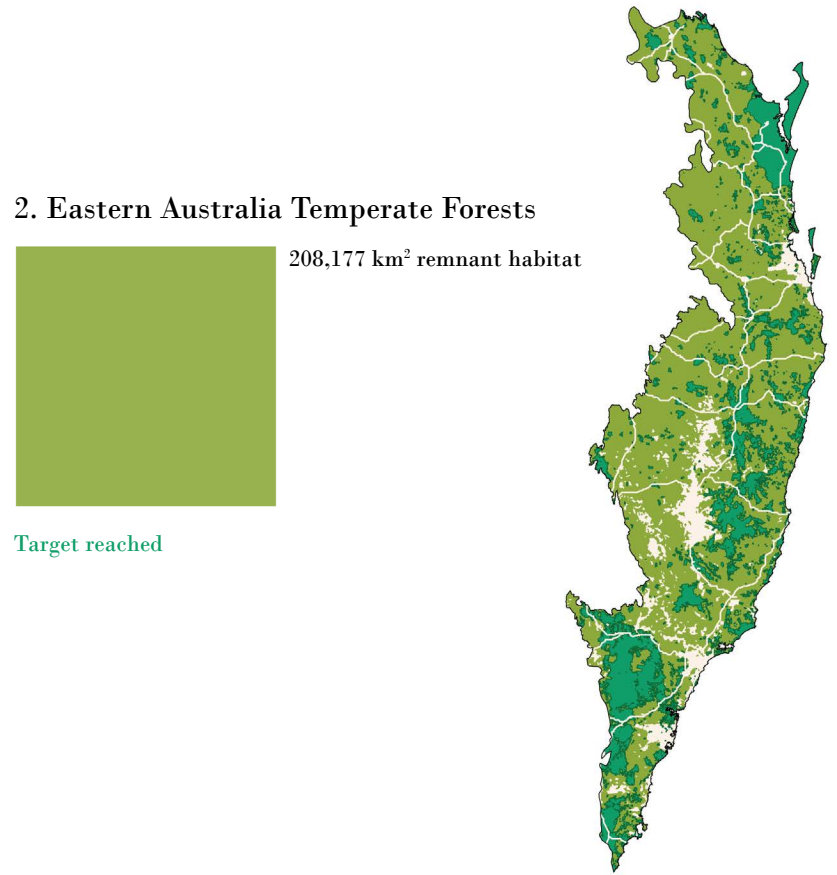

FORESTS OF EASTERN AUSTRALIA | CONFLICTS

Conflicts between 2030 projected urban growth areas and threatened species habitats

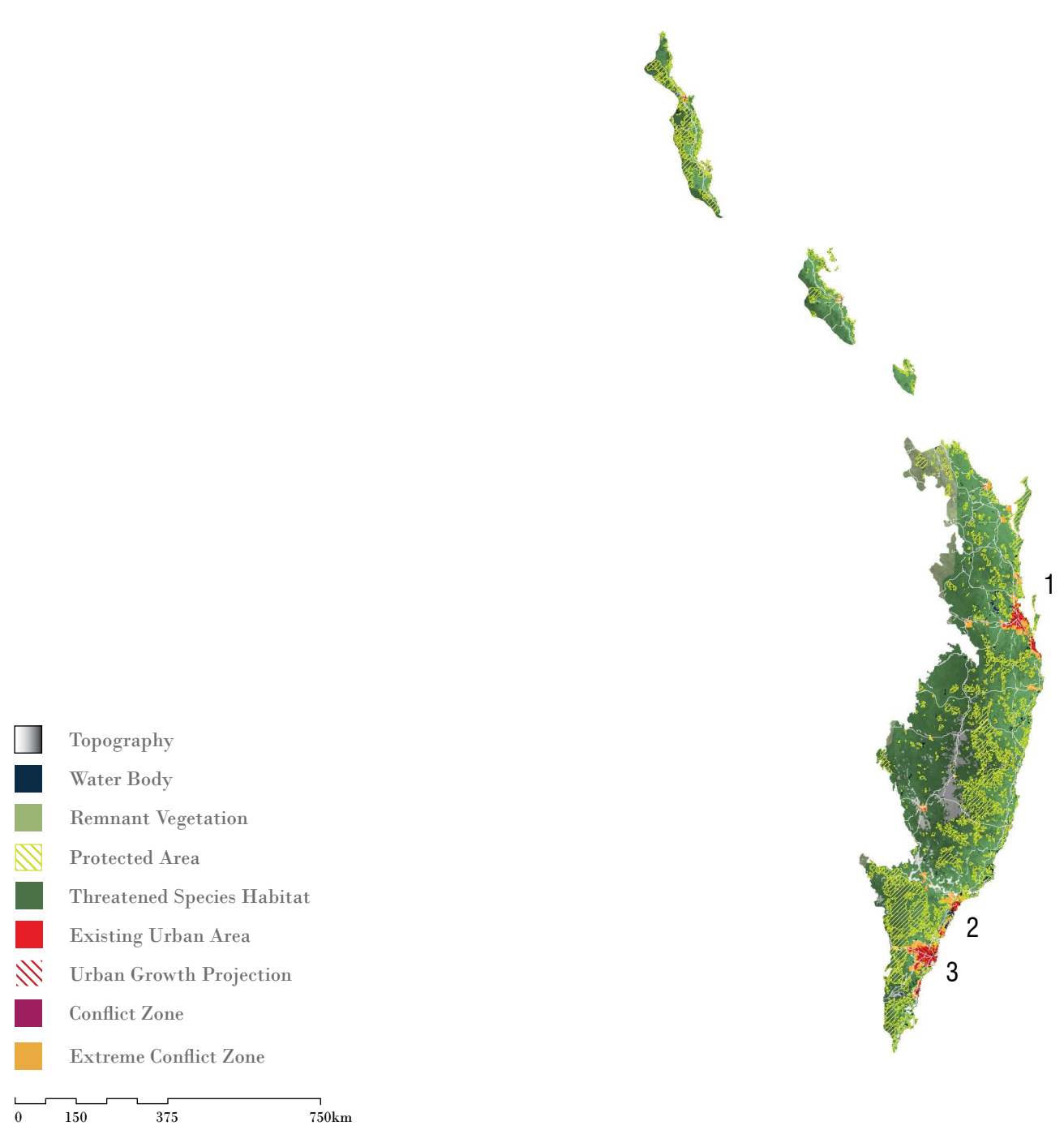

7,080,000 Population

2015 URBAN POPULATION

8,485,000
2030 URBAN POPULATION

49
THREATENED MAMMAL SPECIES

MAJOR CROPS
wheat, sorghum, oats

BIODIVERSITY THREATS
Agricultural Expansion
Deforestation
Mining
Poaching

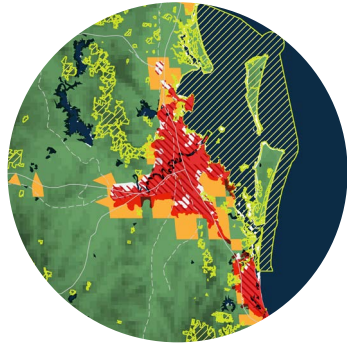

1. BRISBANE, AUSTRALIA

POPULATION PROJECTIONS:

<u>2015:</u>	<u>2030:</u>
2,202,000	2,721,000

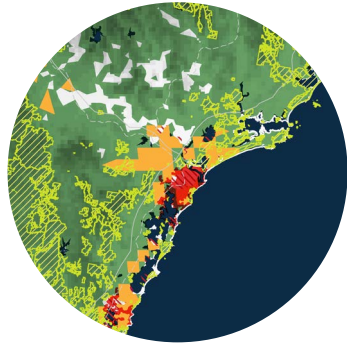

2. NEWCASTLE, AUSTRALIA

POPULATION PROJECTIONS:

<u>2015:</u>	<u>2030:</u>
373,000	463,000

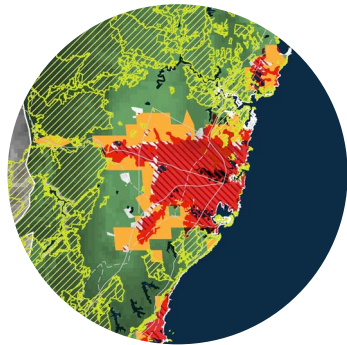

3. SYDNEY, AUSTRALIA

POPULATION PROJECTIONS:

<u>2015:</u>	<u>2030:</u>
4,505,000	5,301,000

-  Topography
-  Water Body
-  Remnant Vegetation
-  Protected Area
-  Threatened Species Habitat
-  Existing Urban Area
-  Urban Growth Projection
-  Conflict Zone
-  Extreme Conflict Zone